

35506 26 BOWDOIN STREET, MAPLEWOOD +++



Board of Realtors of the Oranges and Maplewood

Photo by George B. Biggs, Inc.

19842 · 26 BOWDOIN STREET, MAPLEWOOD



Board of Realtors of the Oranges and Maplewood

Photo by George B. Biggs, Inc.

46796 26 BOWDOIN ST., MAPLEWOOD



Board of Realtors of the Oranges and Maplewood

Photo by George B. Biqqs, Inc.

27,500

19842 · 26 BOWDOIN STREET, MAPLEWOOD



Board of Realtors of the Oranges and Maplewood

Photo by George B. Biggs, Inc.

35506

26 Bowdoin St., Mplwd.

\$92,500

1F



35506 26 Bowdoin St., Mplwd. \$92,500 1F

Bet: Tuscan & Harvard

Lot: 50x150 Lot 86 Blk 28-4

Dutch Col, fr, comp. rf, all ss/scrs, 220 VS, 100 amps.

1st-5-sh, lr w/fp, dr, kit, brk. rm, lav, open porch, den.

2nd-4-4 brs, bath w/s.o.t.

Attic-close strs, attic fan.

Bsmt-rec. rm, laund, bath w/stall shower; furnace rm, dry

HW: Gas

/bsmt, new sump pump.

2-car det. garage, paved drive

L-25.0 B-45.3 '82 Rate \$3.75 Taxes \$2636.25 Poss: 60

days o.a.a. Key w/L.R., ~~both~~ offices. Charming col -

immaculate condition. New double glazed windows

thruout. New baseboard heat on 2nd flr. Incl:

portable A/C unit; all carpeting; all window

curtains & drapes except drapes in two front brs.

Noisey dog, Sam, no problem. Tuscan GS, Mplwd. Jr.,

Columbia HS, Our Lady of Sorrows Paro. Mplwd. RR

Sta. Subject to errors & omissions.

LR:RCCo. 376-5323 11008002/5007003 (CB 3 - \$45)

Owners: John & Freda M. Macrae, Prem., c/o L.R.

ALL NEG. THRU L.R. (MARY O'BRIEN, HOME, 522-0993).

Conv. 26 Bowdoin St., Mplwd. 9-1-2-lav. 4 brs. \$92,500.

#8397--12/6/82 Owner in Louisiana. To show call Graham
761-5653. Because of dog. Mary O'Brien MUST accompany

#8414--1/19/83 Under contract.

#8450--4/14/83 Sale comp. Selling price \$88,000 Conv

19842 26 Bowdoin St., Mplwd.

\$59,000.

1F

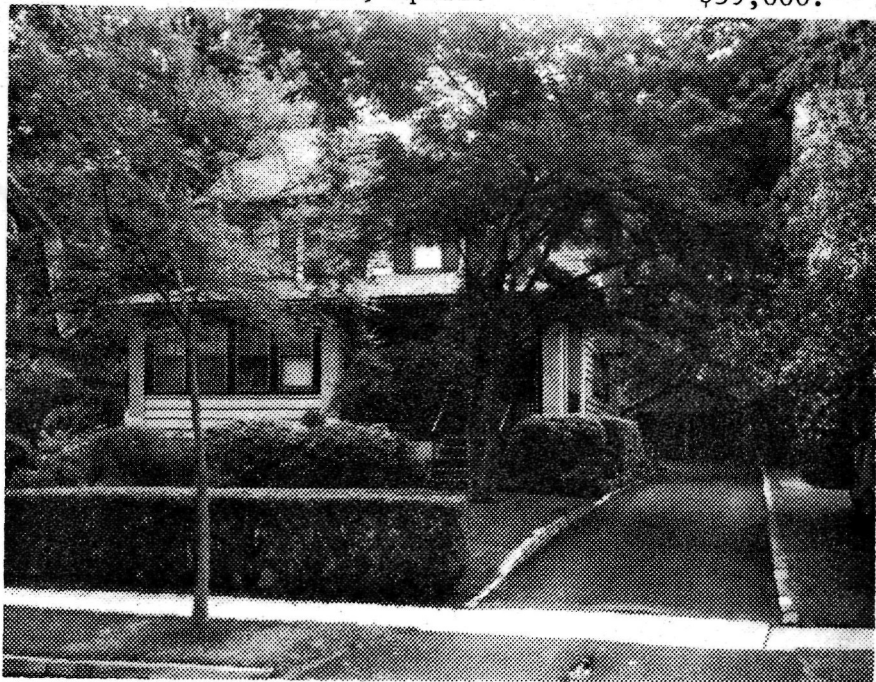

19842 26 Bowdoin St., Mplwd.

\$59,000.

1F

Bet: Tuscan & Harvard

Lot 50x150 Lot 86 Blk 28-4

Dutch col, fr, comp rf, all comb. ss/scrs, 220 VS, 100 amps

1st-5-sh, lr w/fp, dr, brk rm, kit, den, lav, o. porch

2nd-4-4 brs, bath w/s.o.t.

Attic-closed stairs

Bsmt-rec. rm, bath w/stall, laund, furnace rm

HW: Gas

2-car fr. det. garage, paved drive

L-8.2 B-18.0 '77 Rate 7.51 Taxes \$1967.62 Poss: 9-1-77

Key w/L.R. & C.Klein. Incl: 23,000 BTU a/c, attic fan, w/w cptg. Excl: carpet in dr, fixtures in dr & brkfst rm.

New furnace '77, elec. stove '76, mod. kit. & bath. Home is in excellent condition w/many new conveniences. Raised covered patio off kit. Well shrubbed ppty. Tuscan GS, Mplwd Jr, Columbia HS, Our Lady of Sorrows Paro., Erie RR Sta. Subject to errors & omissions.

LR:D&C 672-2144 6009007/12009007 (6-60-40-o.a.a.)

Owners: Cosmo V. & Marilyn N. DeSteno, Prem. 762-6076

Conv. 26 Bowdoin St., Mplwd. 9-1-2-lav 4 brs. \$59,000.

#7576--7/18/77 Under contract by R. Connolly-Mlbrn.

#7594--8/31/77 Contingency removed. Selling price \$55,200

.....
46796 26 Bowdoin St., Mplwd. \$27,500 1

Bet. Tuscan & Harvard

Lot 50x150 Lot #86 Blk. #28

Frame, Col., comp. rf., wea. wind. & drs., cap ins., part alum. s.s.

1st-4-vest., s.h., l.r., libr., d.r., brk.nk., kit., lav., o.p.

2nd-4-4 bedrms., 1 t.bath w/shower over tub

Attic, closed stairs

Basement-toilet, laund., out.entrance

Steam: Gas, \$330.ann.cost

2-car garage, det.

L.B.: FHT-EO, 673-8100 4/17/65-Exp. 10/17/65

Owner: Conrad & Margery L. Pologe, prem., 763-6272

1964 Assess. Land \$ 4,800 1964 Rate \$3.79

Bldg. \$14,200 " Taxes \$720.10

Poss. 60 days. Keybox to be approved. Huge eat-in kit. w/elec. stove opening onto rear patio. New 220 wiring. Lrg. elec. fan, termite proofed & under guarantee. Convenient to everything.

Call for appts. Maid on premises Mon., Wed., Friday. Key w/Fiacre. Tuscan G.S., Mplwd. Jr., Columbia H.S., St. Joseph Paro. Bus 70-31. Maplewood RR Station.

Conv. 26 Bowdoin St., Mplwd. 8-1-2-lav. St:Gas \$27,500

#5736--5/5/65 Under contract by Hartford.

#5741--5/17/65 Contingency removed. Selling price \$25,000.

L.B: to J.M.S. 1/14/57 \$24,000

26 Bowdoin Street, Maplewood

Lot: 50 x 150

Frame Colonial

1st: 3- l.r., d.r., kit., lav., open porch

2nd: 4- 4 bedrms., 1 bath

Oil: Steam

2- car garage

L.B: Grace Griffith SO 2-6674

Owner: Mrs. Kelley To show, contact L.B.. she has key.

House cannot be shown until after 3³⁰p.m. as owner works at night.

1956 Assess: Land \$1,700

Bldg. 4,400

Taxes \$435.54

26 Bowdoin St. Mplwd.

7-1-2

Oil: ST

\$24,000

1/24/57 L.B. to GMD, JR. Sold.

... A. Sauer - owner & builder

One family - new -
Lot - 50 x 100
Mtg -

Rooms 7&1

Details later

Open
Listing
Jan. 28, 1924

→ see M. L. 2140

Sold - [Signature] - 10/11/24

12 & 26 Bowdoin st., Maplewood 7-1 \$16.500

Asso. Bldrs. Listing - A. A. Sauer & Bro.
121 Prospect Pl., S.O. -owner S.O. 2160
Secured by J. Lewis Fiacre

One family - frame - colonial - new
lot - 50 x 150 rear 50
mtg - \$8,000 private TERMS- arranged

1st - L.R., D.R., K., Breakfast rm., pantry
porch, toilet & lavatory & sun parlor.
2nd - 4 bedrms., all tiled bath & shower
3rd - attic - open space for extra room

M.L.

2140

Mar. 10, 1924

steam heat electricity
2 car garage gas kitchen
open fireplaces

Key - now being built

12 min. to station & 3 min to street car
schools and stores. Grounds will be graded
and seeded, shrubbery planted. Copper
leaders & gutters.

Sold by Craemer & Beatty - B 443 - 4/10/24.

26 Bowdoin St.,

Maplewood

6-1

\$16,500